

front elevation

section on ab

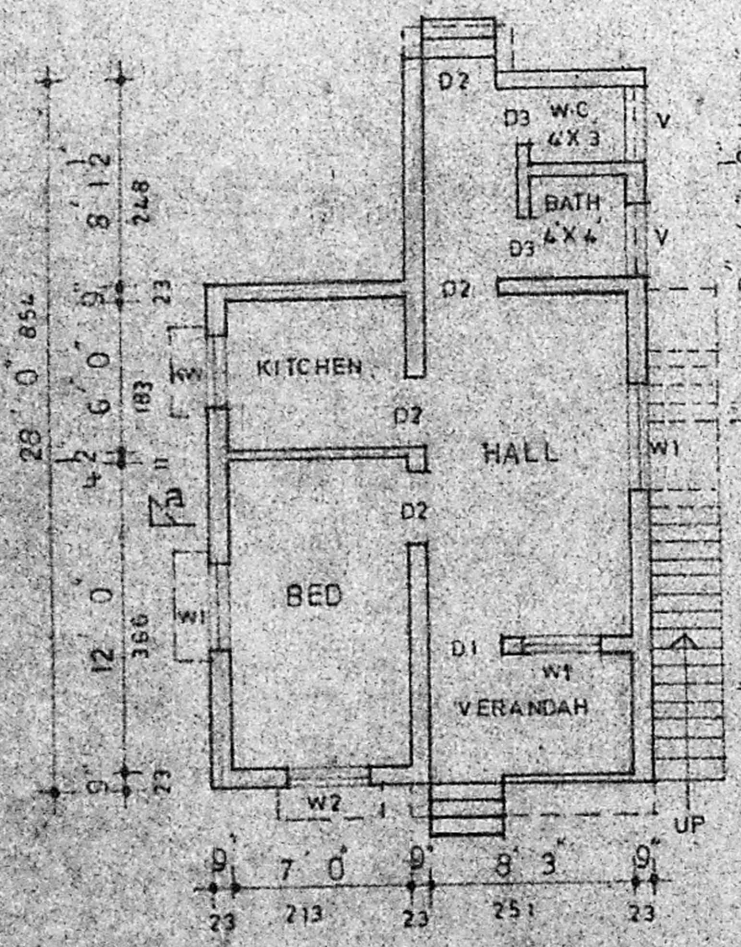

ground floor plan

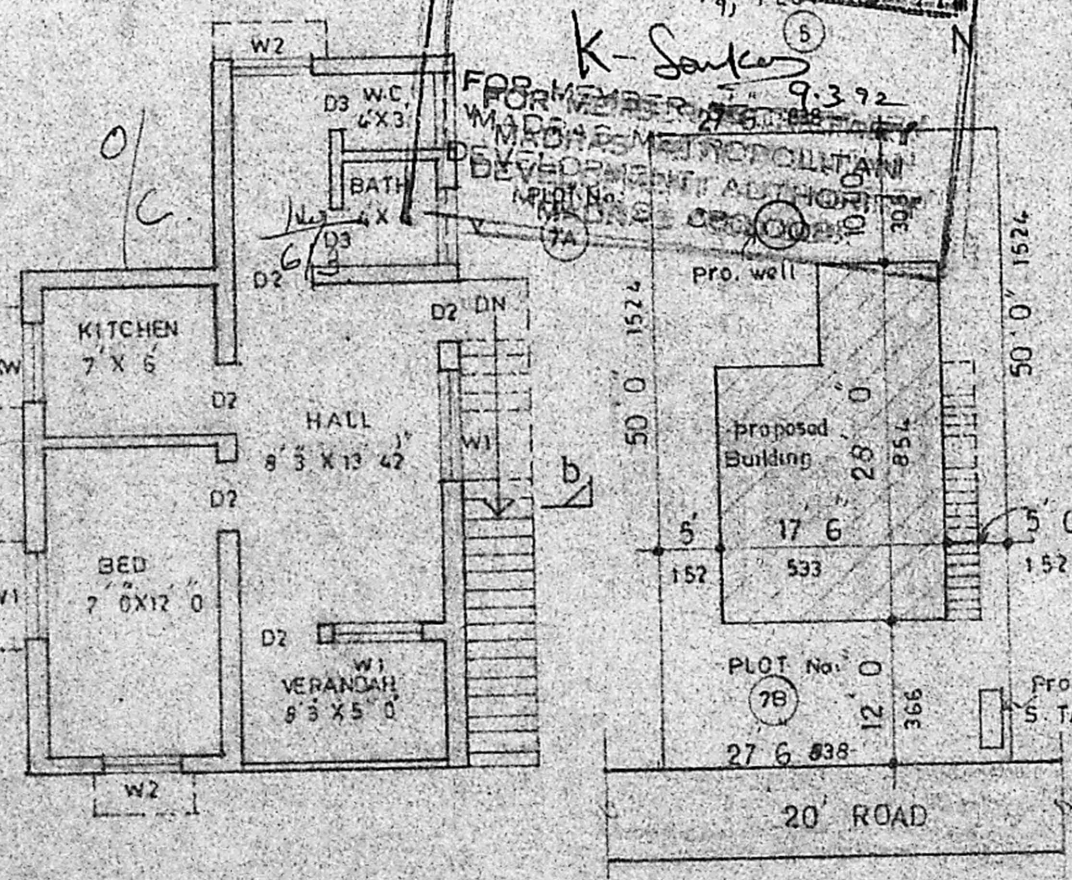

site plan

SCALE : 1 INCH = 16' 0 (1:200)

Planning Permit No. A/235/92
APPROVED
 SUBJECT TO THE CONDITIONS IN THIS OFFICE LETTER.
 No. A/26420/91
 9/3/92
 K-Sankar
 FOR MEMBER
 MADRAS METROPOLITAN
 DEVELOPMENT AUTHORITY
 PLOT No. 79

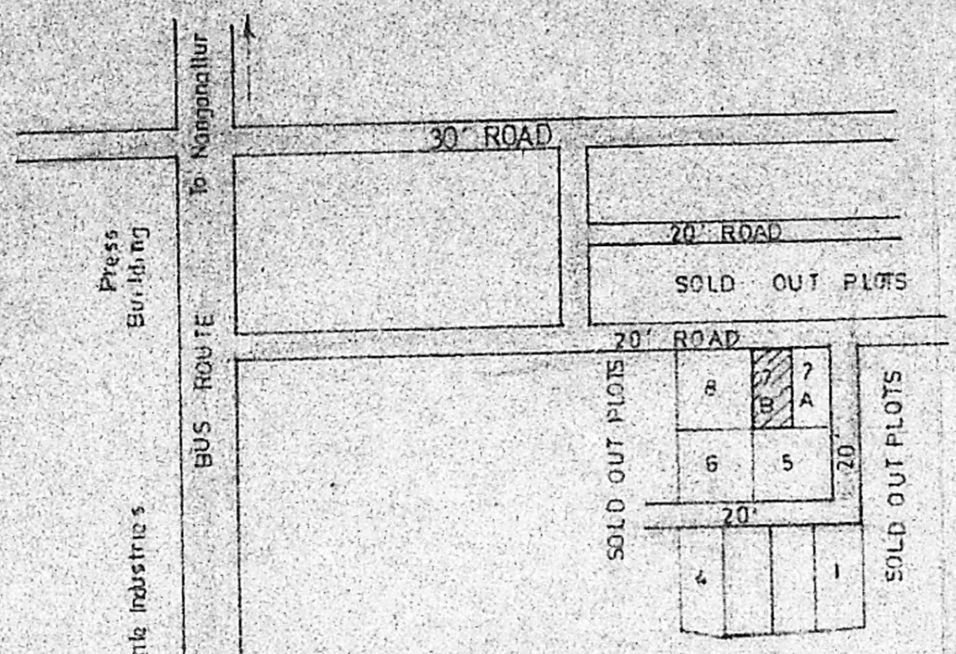

key plan
N.T.S

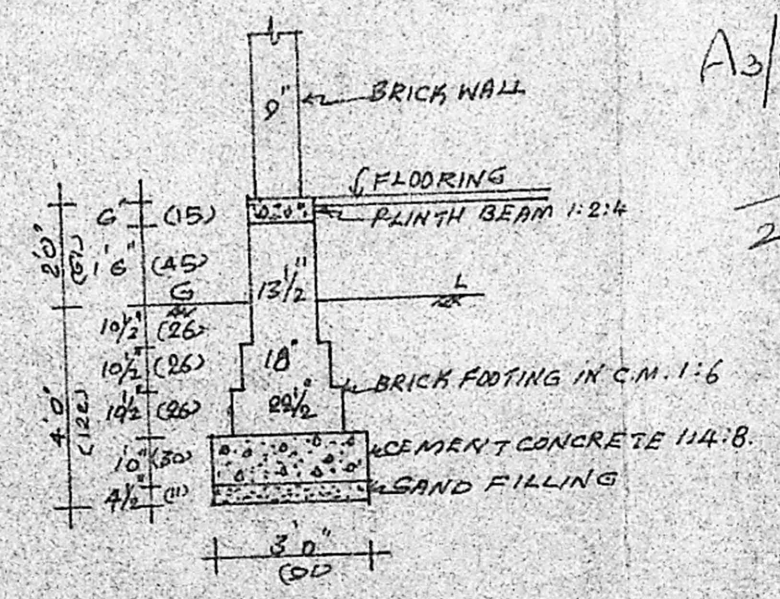

FOUNDATION DETAILS

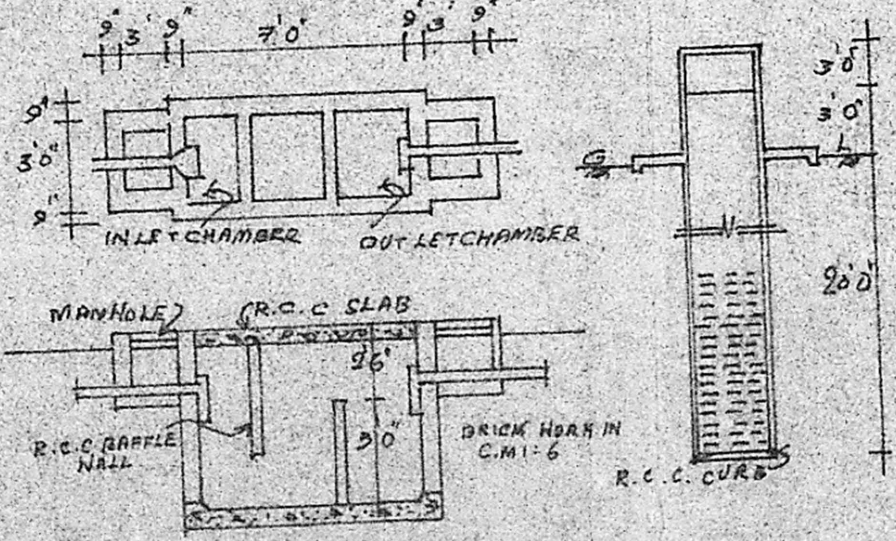

DETAILS OF SEPTICTANK & DIA WELL

SCRUTINY PLAN
 A3/26420/91
 23/12/91

PLAN SHOWING THE PROPOSED CONSTRUCTION OF DWELLING HOUSE AT PLOT No. 7B IN S.No. 345 Pt OF KEELKATTALAI VILLAGE, SAIDAPET TALUK, CHENGAI ANNA DISTRICT.
 (NEW V.No. 123, MADIPAKKAM PART 2)
 scale : 1 INCH = 8' 0 (1:100)

schedule of joineries

D1	DOOR	3	6' x 6' 6"	(108 x 198)
D2	"	3	0' x 6' 6"	(91 x 198)
D3	"	2	5' x 6' 6"	(76 x 198)
W1	WINDOW	4	0' x 4' 0"	(122 x 122)
W2	"	3	0' x 4' 0"	(91 x 122)
KW	KITCHEN WINDOW	3	0' x 3' 0"	(91 x 91)
V	VENTILATOR	3	0' x 2' 0"	(91 x 61)

colour index
 PROPOSALS SHOWN IN
 ROADS SHOWN IN
 area statement

PLOT AREA : 1375 SFT (128 SQM)
 PLINTH AREA : 427 " (40 ")
 First Floor AREA : 427 " (40 ")

stair case details
 TREAD : 0' 9" (23)
 RISE : 0' 7" (17)
 WIDTH : 3' 0" (91)

OWNER *V.K.M.*

R. Ganesan
 R. GANESAN
 LICENCED SURVEYOR
 ALANDUR MUNICIPALITY, R.F. 54/1801/90-FL,
 164 PONNAMMIAN KOJI STREET,
 MADIPAKKAM MADRAS - 600 091